HOMES BY
DICKERSON

Call Today
(919) 205-3404



Drayton

Starting at $862,000

1 Elevations Available

5 bd
4.5 ba
3,461 sqft

The Drayton is a five bedroom, two-story home designed around the way families actually live. With the primary suite on the main floor and four additional bedrooms upstairs, it offers privacy for the people who want it and togetherness for the moments that call for it. The foyer opens to a spacious family room that flows into a kitchen built for real cooking and real gathering, anchored by a generous island, walk-in pantry, and butler's pantry. Just off the dining room, a screened porch invites those long evenings when dinner stretches a little longer than planned.

The main-floor primary suite is a true retreat, complete with a spa-style bath, soaking tub, and a



Drayton H1



Example of completed Drayton plan

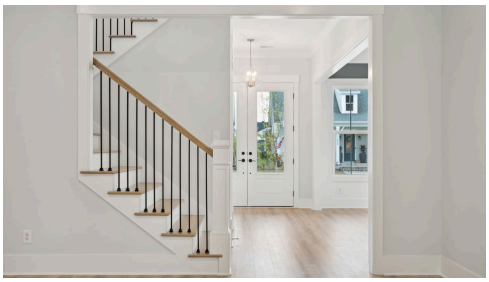

Example of completed Drayton plan

First Floor

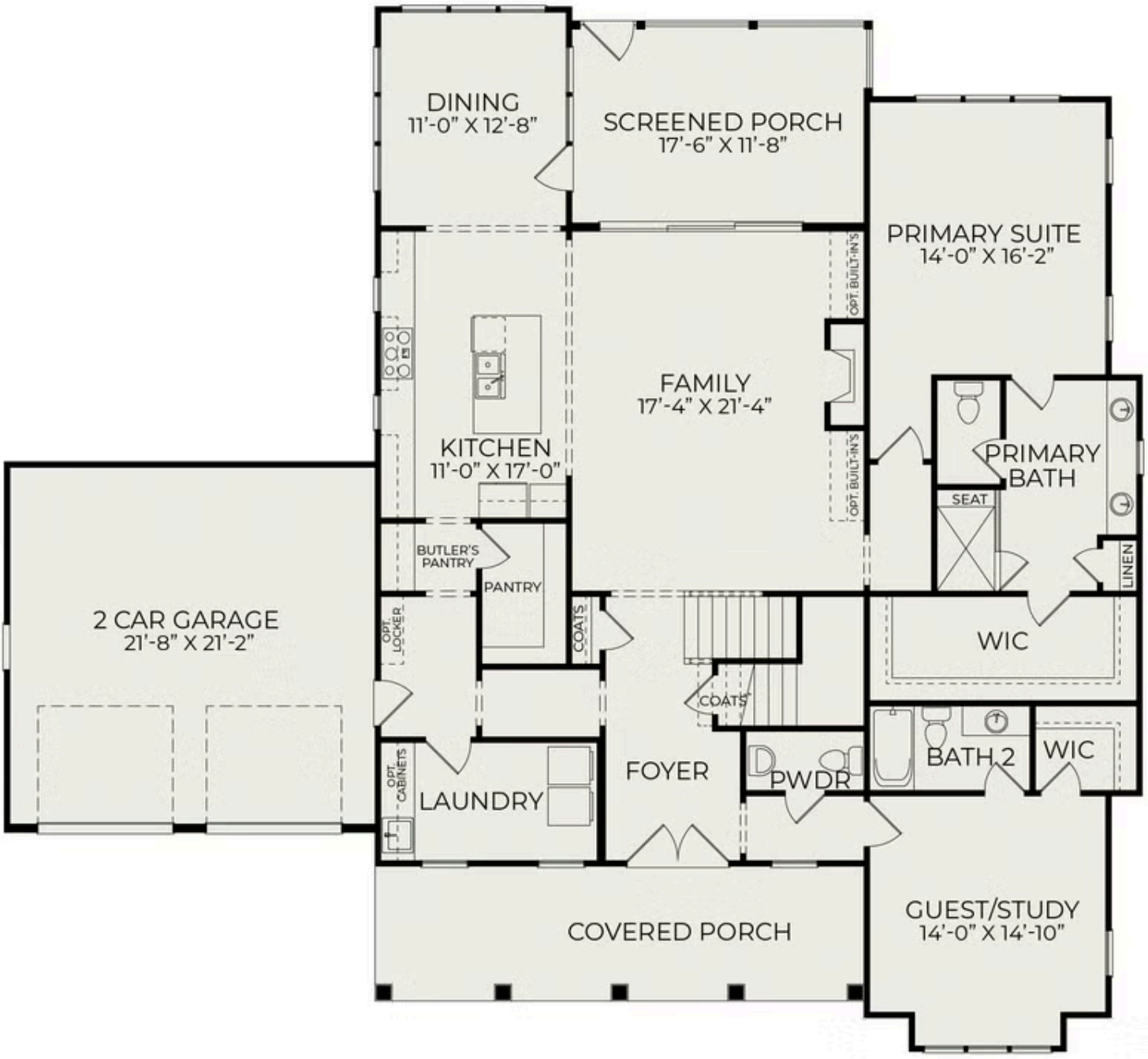
DINING
11'-0" X 12'-8"
SCREENED PORCH
17'-6" X 11'-8"
PRIMARY SUITE
14'-0" X 16'-2"
OPT. BUILT-IN'S
FAMILY
17'-4" X 21'-4"
KITCHEN
11'-0" X 17'-0"
OPT. BUILT-IN'S
PRIMARY
BATH
SEAT
LINEN
BUTLER'S
PANTRY
PANTRY
2 CAR GARAGE
21'-8" X 21'-2"
OPT.
LOCKER
COATS
WIC
COATS
OPT.
CABINETS
LAUNDRY
FOYER
PWDR
BATH 2
WIC
COVERED PORCH
GUEST/STUDY
14'-0" X 14'-10"

Second Floor

