HOMES BY
DICKERSON

Call Today
984-358-3345



701 Mollie Meadow Drive

$1,629,000

BEDROOMS: 4

BATHS: 4 full, 1 half

SQFT: 4,291

COMMUNITY: Cattail

Welcome to the Nash, a refined lakefront retreat in Cattail, Johnston County's only waterfront community. Set on a generous homesite with tranquil water views, this home pairs timeless curb appeal with an elevated, effortless floor plan. Inside, a grand foyer opens to a dedicated study and a soaring family room with a statement fireplace and custom built-ins. The gourmet kitchen is the heart of the home, anchored by an oversized island and complemented by a scullery, a spacious dining area, and a dedicated laundry room. Sliding doors lead to a screened porch with its own fireplace, the perfect place to take in the lake and the quiet that comes with it.

The main level primary suite is a true private escape, with a spa-inspired bath featuring a freestanding soaking tub, a walk-in shower, dual vanities, and an expansive walk-in closet. A second main level bedroom with its own full bath offers comfort and privacy for guests. Upstairs, two additional bedrooms, each with a walk-in closet, join a spacious game room and a flexible exercise room, giving everyone space to gather or unwind. A three-car garage completes this exceptional home.

Cattail is a one-of-a-kind lake community in the heart of Johnston County, offering room to breathe and a true sense of privacy. Wake up to sunlight on the water, spend your days fishing, gathering at the community cabanas, and exploring the trails, then end the evening in a setting that feels like a retreat but sits minutes from top-tier schools, shopping, and dining. This is lakeside living, elevated. You're going to love it here!

HOMES BY
DICKERSON

701 Mollie Meadow Drive

Clayton, NC 27597

Call Today
984-358-3345

First Floor

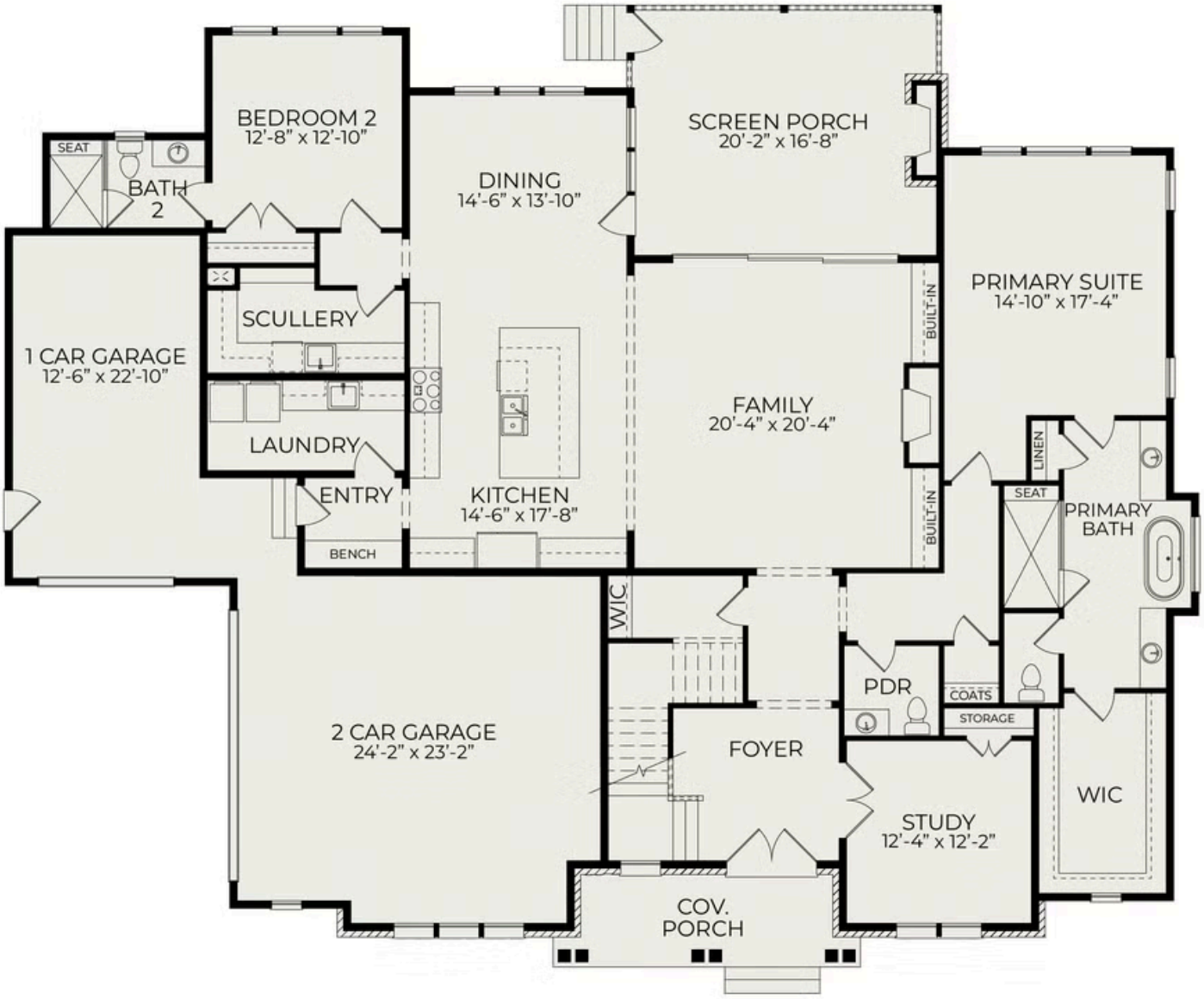



Exterior Rendering



Example of completed plan



Example of completed plan

Second Floor

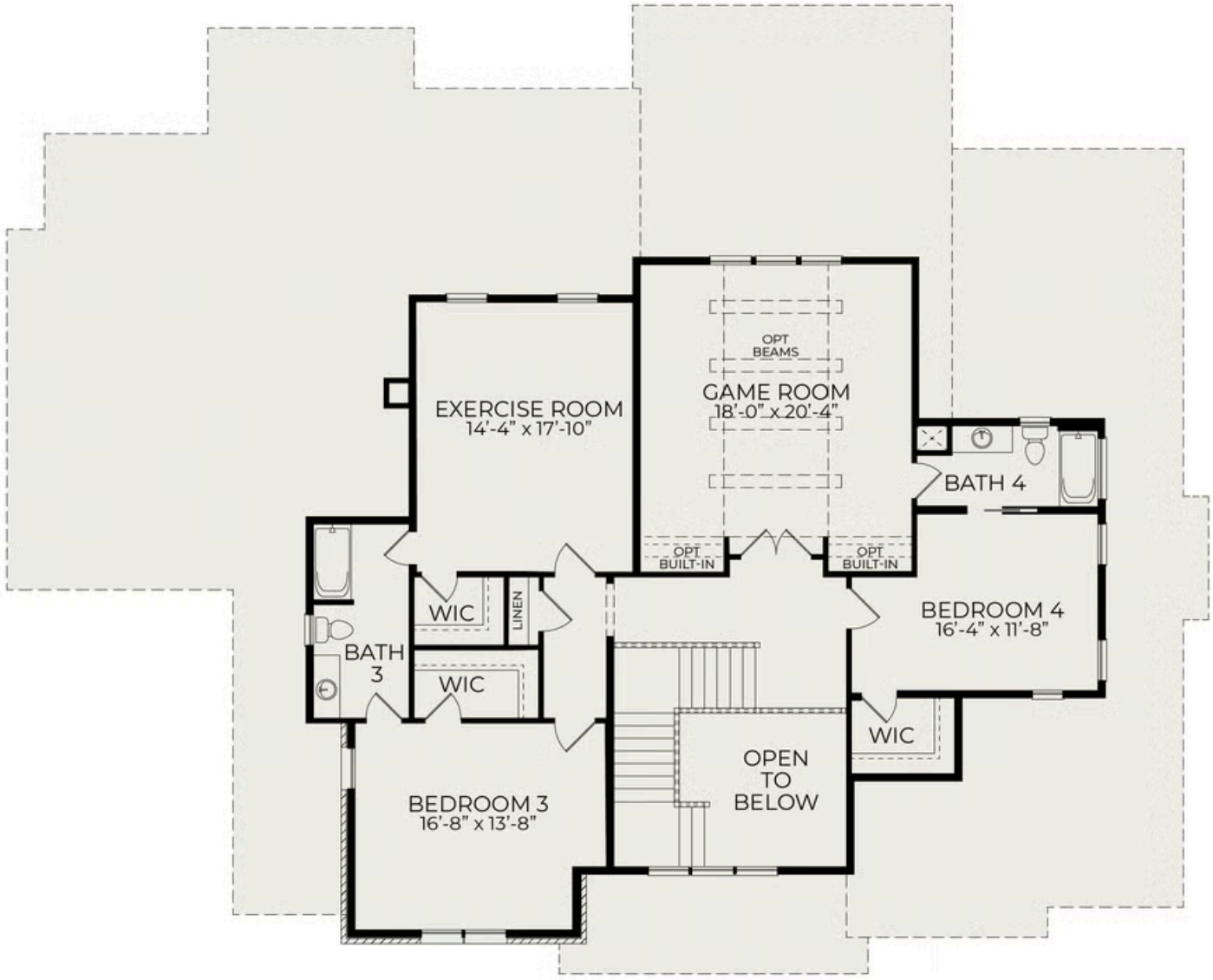



Exterior Rendering



Example of completed plan



Example of completed plan