



6051 Scalybark Road

**\$815,000**

**BEDROOMS: 3**

**BATHS: 2 full, 1 half**

**SQFT: 3,117**

**COMMUNITY: The View**

**Lock in a 30-Year Fixed Rate at 1% Below Today's Average! With the use of our preferred lender and attorney, you can secure financing at a rate one percent lower than the daily average. No hassle. No gimmicks. Just a straightforward opportunity designed to give you peace of mind, confidence, and long-term security as you take the next step toward your new home.**

The Azalea Craftsman delivers the perfect mix of classic curb appeal and beautifully designed living spaces. From the expansive front porch to the open family room and oversized screened porch, this home was made for gathering, entertaining, and enjoying every season. The spacious kitchen flows effortlessly into the breakfast nook and family room, creating a warm and welcoming heart of the home. Upstairs, the private owner's suite feels like a retreat with a spa inspired bath, generous walk in closet, and convenient laundry access nearby. Flexible spaces like the first-floor study and bonus rec room give you plenty of room to work, relax, or host guests with ease. Thoughtfully selected finishes and timeless Craftsman details bring style and comfort together in every corner of this stunning home.



Construction Update May  
2026



Example of completed plan

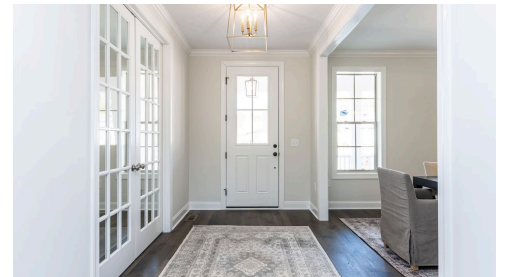

Example of completed plan

First Floor



Second Floor

