

## 914 Marilyn Drive

**\$1,429,000**

**BEDROOMS: 4**

**BATHS: 4 full, 1 half**

**SQFT: 3,222**

**COMMUNITY: Raleigh Proper**

There is something to be said for a home that puts comfort first from the moment you walk in. The Goode plan offers four bedrooms and four and a half baths, with a guest suite on the first floor and a private primary retreat upstairs, all anchored by a two-car garage. The floorplan flows with purpose, offering both connection and quiet in equal measure. Few addresses carry the quiet reputation that Marilyn Drive does. This is a neighborhood where mature trees line the streets, neighbors know each other by name, and everything you need is closer than you think. With construction set to begin later this year, there is still an opportunity for the right buyer to leave their mark on something truly special.



Rear Elevation

First Floor

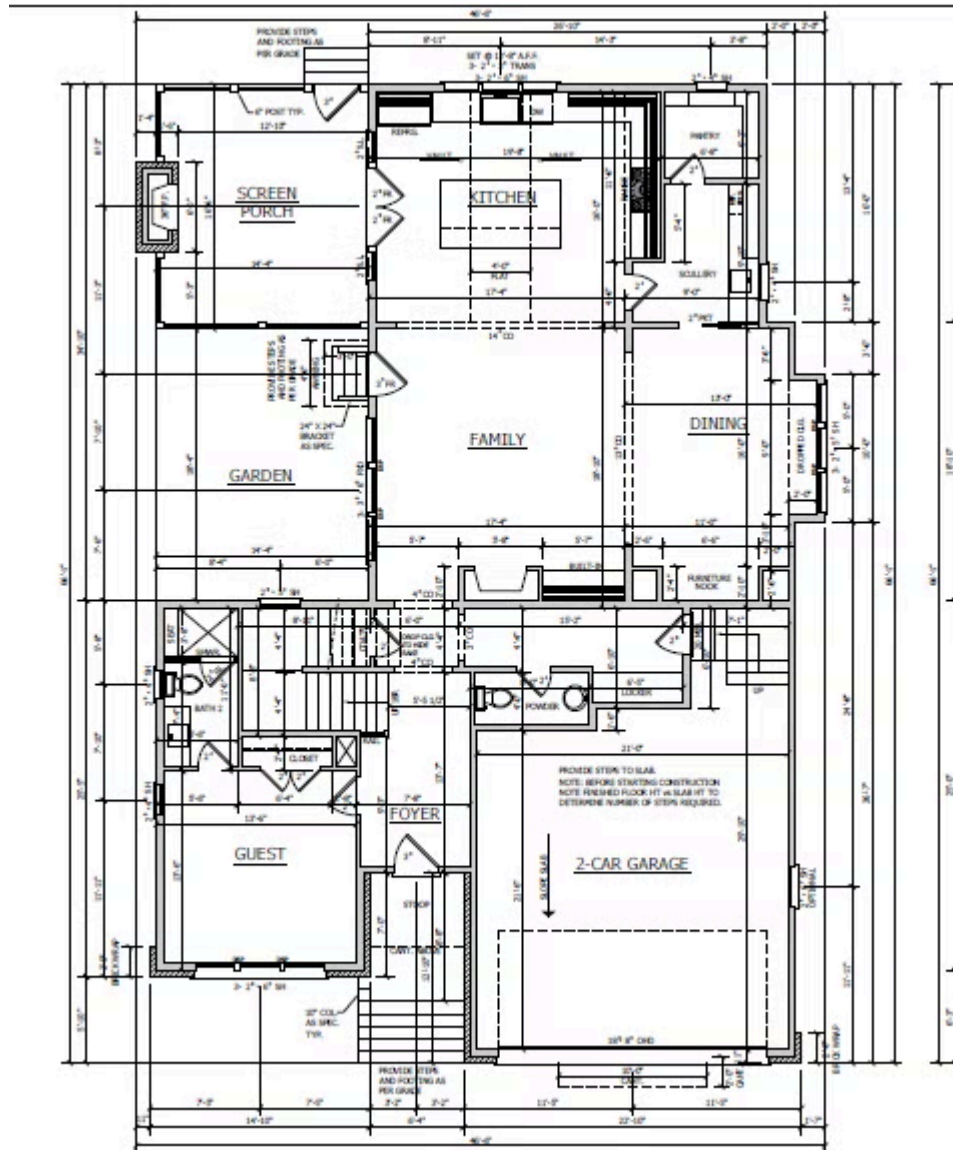

Second Floor

