



## 916 Marilyn Drive

**\$1,449,000**

**BEDROOMS: 4**

**BATHS: 4 full, 1 half**

**SQFT: 3,251**

**COMMUNITY: Raleigh Proper**

Thoughtful design lives in the details, and the Martha plan leaves nothing to chance. Four bedrooms and four and a half baths are arranged with a first-floor guest suite and an elevated primary sanctuary upstairs, creating a home that works beautifully for both everyday living and effortless entertaining. A two-car garage completes the picture. Few addresses carry the quiet reputation that Marilyn Drive does. This is a neighborhood where mature trees line the streets, neighbors know each other by name, and everything you need is closer than you think. Construction is approaching, but the story of this home is not yet fully written. If you have ever imagined what it would feel like to have a hand in something extraordinary, now is the time to ask.

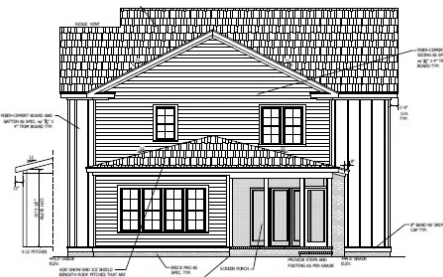

Rear Elevation

First Floor

