HOMES BY
DICKERSON

Call Today
(919) 495-4977



849 Lunar Light Drive

$625,000

BEDROOMS: 4

BATHS: 3 full

SQFT: 2,658

COMMUNITY: Wendell Falls

Meet the Meadowmont Tudor, one of our most beloved floor plans and a perfect fit for families who refuse to compromise on space, style, or location in the heart of Wendell Falls. This stunning home offers up to 4 bedrooms and 3 bathrooms across two thoughtfully designed floors, delivering everything today's buyers are looking for. The open concept main level is an entertainer's dream, featuring a spacious family room with built ins, a well-appointed kitchen with pantry, a generous dining area, and a screened porch that makes Carolina living feel like a permanent vacation. A flexible study/bedroom 4 with a full bath on the first floor adds the kind of versatility that makes this plan work for absolutely everyone. Upstairs, the owner's suite is a true sanctuary, complete with a spa inspired bath and walk in closet, joined by two additional bedrooms, a massive rec room, a balcony, and a convenient upstairs laundry. With its eye catching Tudor inspired exterior featuring beautiful brick accents, a covered front porch, and a 2-car garage, the Meadowmont Tudor is everything you have been searching for and then some.

Enjoy all the incredible amenities of Wendell Falls which include two pools, a 24-hour fitness center, over 10 miles of trails, several parks, and playgrounds. Super convenient quick drive to Treelight Square with Publix, boutique shops, services, and dining options that will please everyone. You are going to LOVE it here!

* please note the floorplan will be flipped *

HOMES BY
DICKERSON

849 Lunar Light Drive

Wendell, NC 27591

Call Today
(919) 495-4977

First Floor





Example of completed
Meadowmont Tudor



Example of completed
Meadowmont Tudor



Example of completed
Meadowmont Tudor

Second Floor

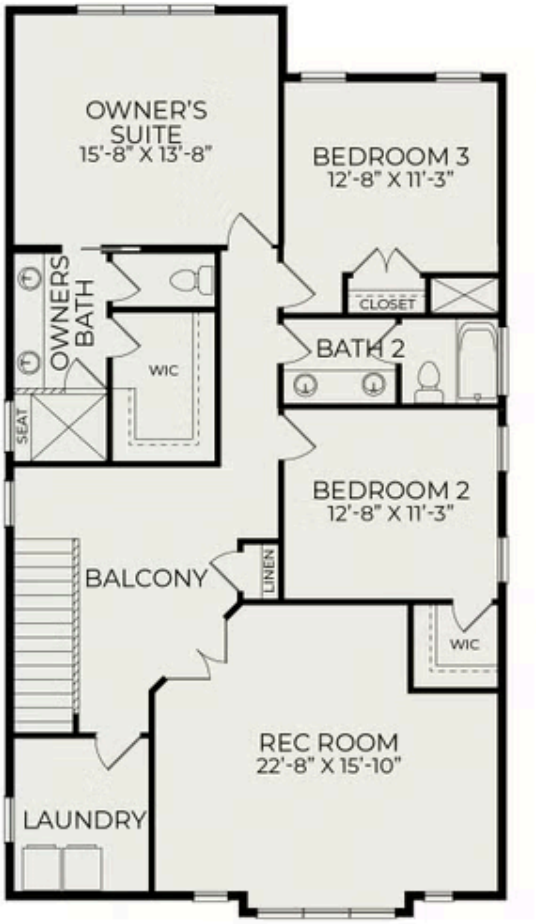



Example of completed Meadowmont Tudor



Example of completed Meadowmont Tudor



Example of completed Meadowmont Tudor