



2983 Old Tavern Court

\$2,175,000

BEDROOMS: 4

BATHS: 4 full, 1 half

SQFT: 3,299

COMMUNITY: Charleston Proper

We're proud to showcase our stunning Sweetwater plan that perfectly captures the essence of modern farmhouse design and clean architectural lines. Featuring our signature elevated coastal construction with beautiful board-and-batten siding, this custom home offers the perfect blend of contemporary sophistication and timeless Lowcountry charm. The welcoming covered front porch and thoughtfully designed exterior create an impressive street presence, while our meticulous attention to detail and premium finishes throughout ensure this home reflects the quality craftsmanship that defines our Built for Life philosophy.



Exterior Rendering

First Floor



Second Floor

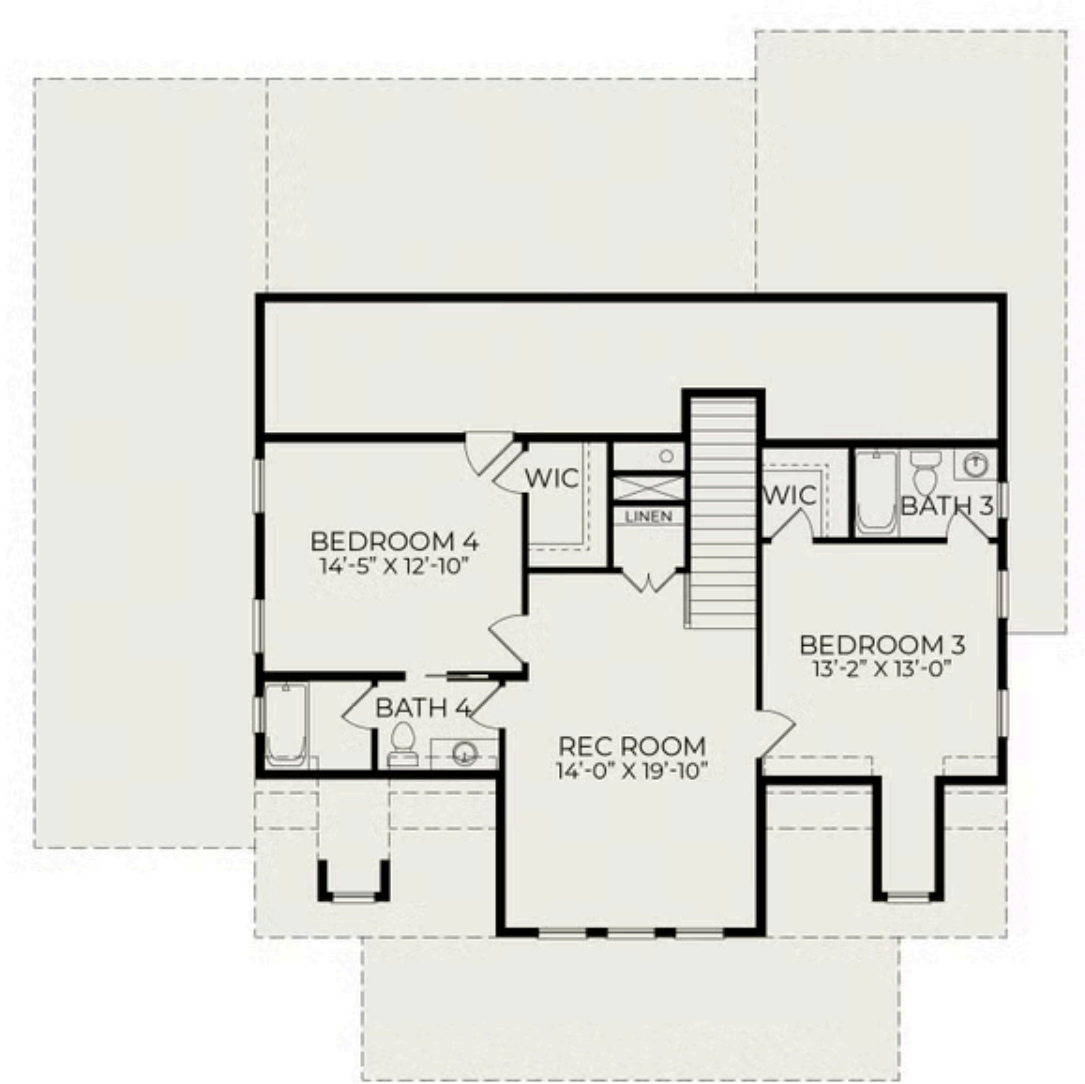

Drive Under Garage

