HOMES BY
DICKERSON

Call Today
(843) 466-4875



723 Rumbling Leaf Lane

$545,000

BEDROOMS: 3

BATHS: 2 full, 1 half

SQFT: 2,047

COMMUNITY: Nexton

With the use of our preferred lender and attorney, you can apply $20,000 toward a rate buydown, design upgrades, or closing costs helping you tailor your home and financing to fit your needs.

Introducing the Pine Mill, a charming new floor plan debuting in the latest phase of Midtown at Nexton. A welcoming front porch sets the tone for this thoughtfully designed home, offering both comfort and functionality. The open-concept living, dining, and kitchen areas create an ideal space for entertaining and everyday living, while the dedicated study at the front of the home provides a quiet retreat for work or relaxation. The primary suite is tucked privately at the rear of the home, offering a peaceful escape with easy access to the main living areas.

Upstairs, you'll find two generously sized bedrooms and a spacious hall bath, perfect for family or guests. A detached rear-load garage enhances curb appeal and provides convenient parking and storage. With its inviting layout and modern design elements, the Pine Mill is an ideal blend of charm and livability in one of Nexton's most sought-after neighborhoods.

HOMES BY
DICKERSON

723 Rumbling Leaf Lane

Summerville, SC 29486

Call Today
(843) 466-4875

First Floor

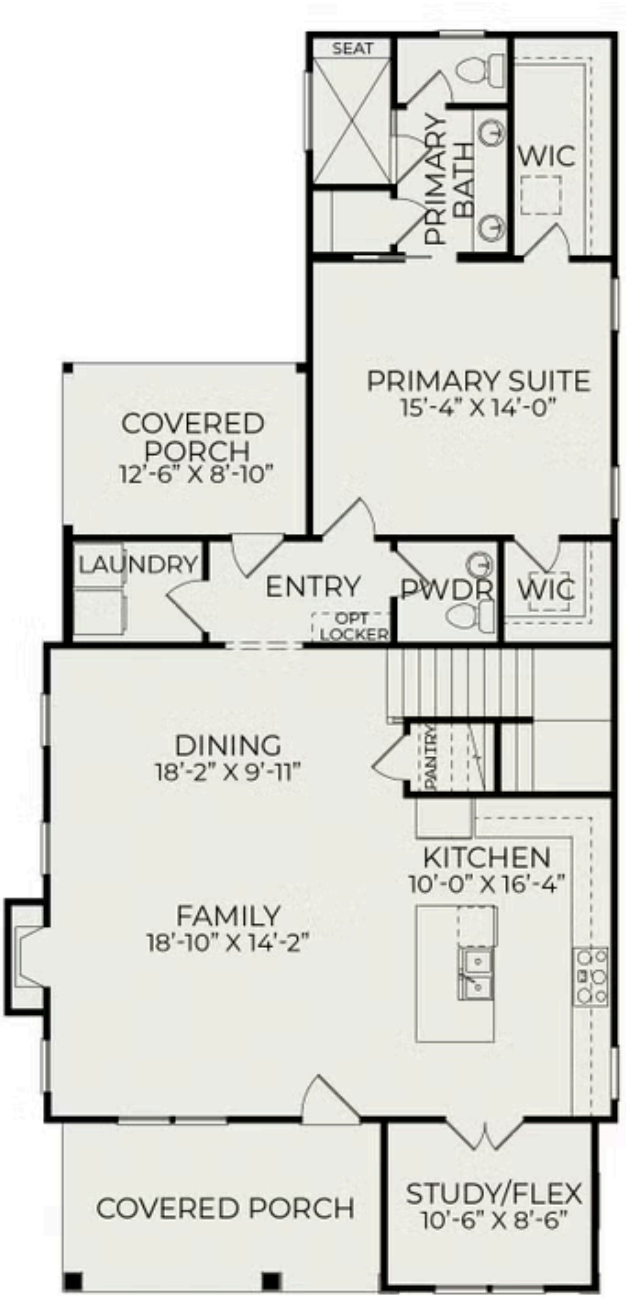







HOMES BY
DICKERSON

723 Rumbling Leaf Lane

Summerville, SC 29486

Call Today
(843) 466-4875

Second Floor







